

PLAN SHOWING THE PROPOSED CONSTRUCTION IN  
 PLOT NO 8, S. NO. 98 PART OF THIRUVERKADU VILLAGE,  
 MADRAS - 600077., SCALE 1" = 8'0" (1cm = 100cm)

REFERENCE			NOTE		
D	DOOR GLAZED	3'6"x7' (11x21)	 PLOT AREA PLINTH AREA CARPET AREA OPEN SPACE PLOT COVERAGE 23%	SQ. FT.	SQ. M.
D <sub>1</sub>	DOOR FLUSHED	2'6"x7' (76x21)		2250.0	209.0
W	WINDOW GLAZED	3'x4'6" (9x14)		507.7	47.2
W <sub>1</sub>	WINDOW GLAZED	4'6"x4'6" (14x14)		350.0	32.5
W <sub>2</sub>	WINDOW GLAZED	2'6"x3' (76x9)		1742.2	161.9
V	VENTILATOR GLAZED	3'x1'6" (9x45)			
V <sub>1</sub>	VENTILATOR GLAZED	3'x10' (9x3)			

OWNER: **K. GUNASEKARAN.**  
 1/16 Raja Raju Street, Siva Lakshmi  
 Varanasi - 602102  
*K. Gunasekaran.*

LICENCED SURVEYOR:  
*K. Venugopal*  
**K. VENUGOPAL**  
 ABE (Rtd)  
 CONSULTING CIVIL ENGINEER  
 LICENSE SURVEYOR CLASS I  
 CORPORATION OF MADRAS 1320  
 9, NEELAKANDAN STREET  
 NUNGAMBAKKAM (LAKE AREA)  
 MADRAS-600 034

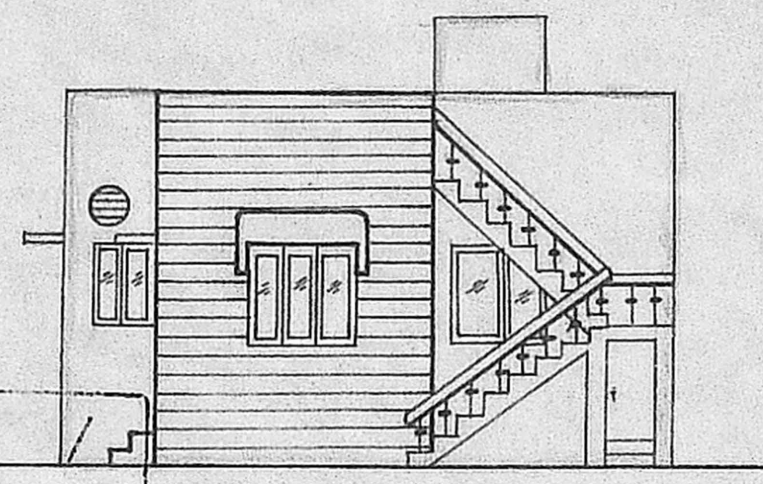

ELEVATION.

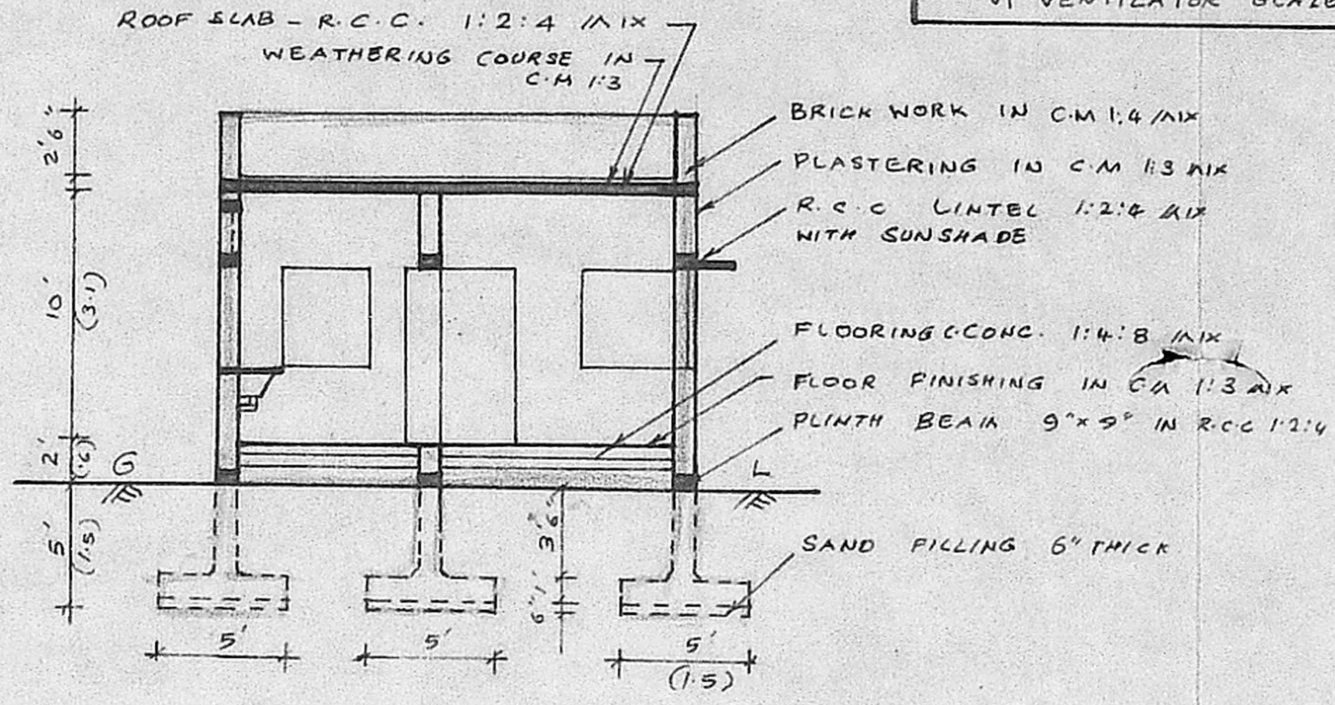

SECTION ON 'AB'

Planning Permit No. A/1028/90.  
**APPROVED**  
 SUBJECT TO THE CONDITIONS IN  
 THIS OFFICE LETTER.  
 No. A2/11281/90 Date 10-8-90  
*S. Jaya*  
 10.8.90  
 FOR MEMBER SECRETARY  
 MADRAS METROPOLITAN  
 DEVELOPMENT AUTHORITY  
 MADRAS - 600 008.

COLOUR INDEX

PROPOSED CONSTRUCTION	
SITE BOUNDARY	
EXISTING ROAD	

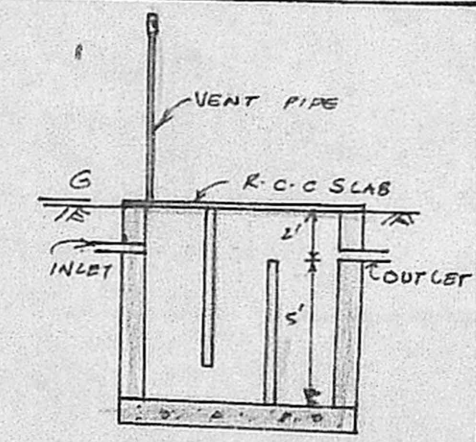

SECTION OF S-TANK

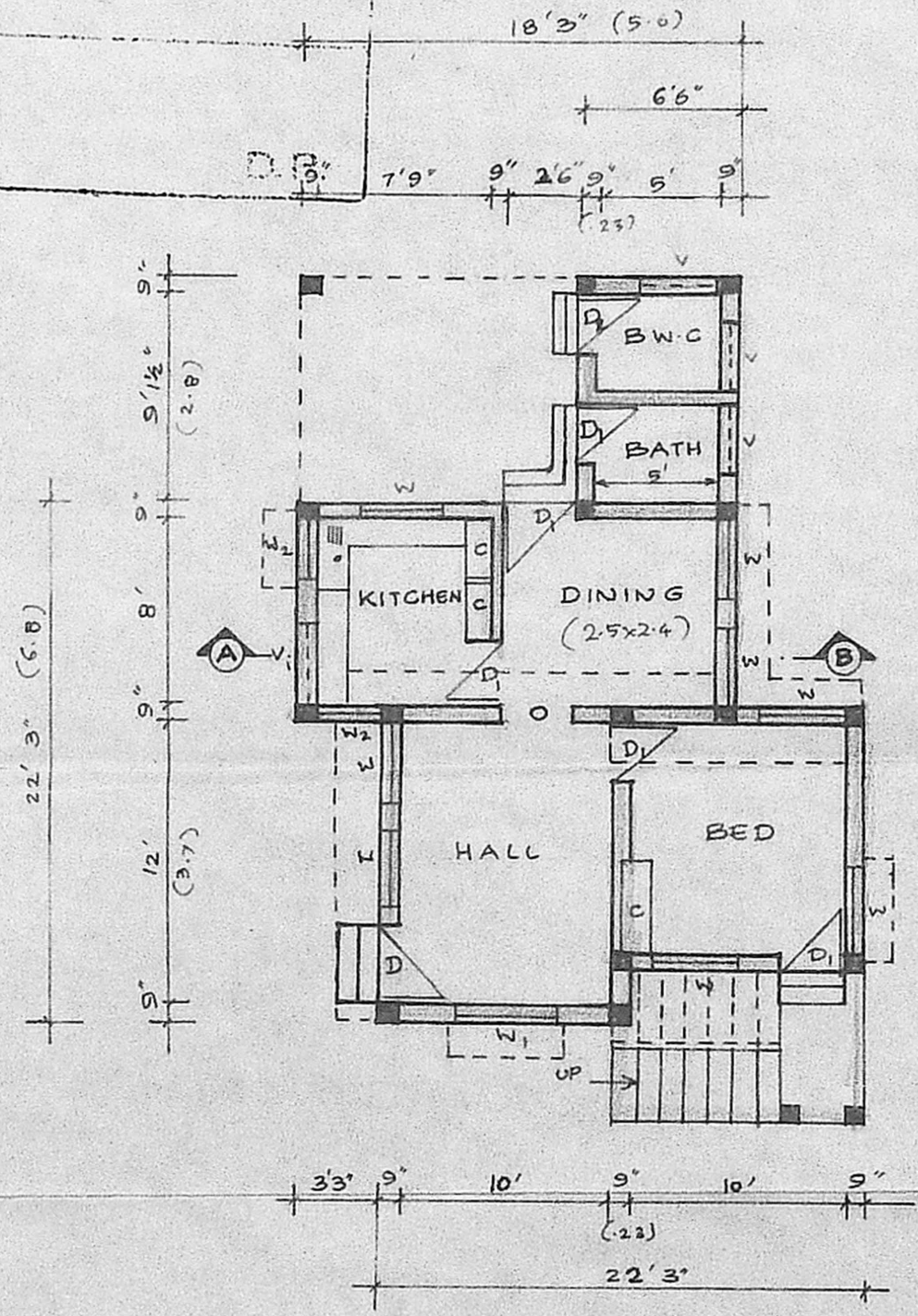

PLAN

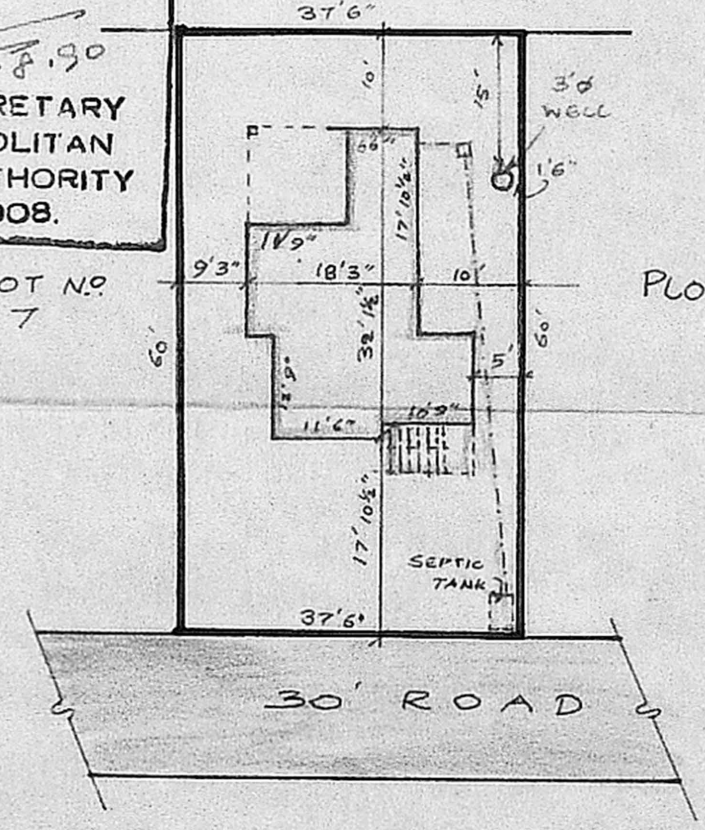

SITE PLAN

SCALE = 1" = 20'0"

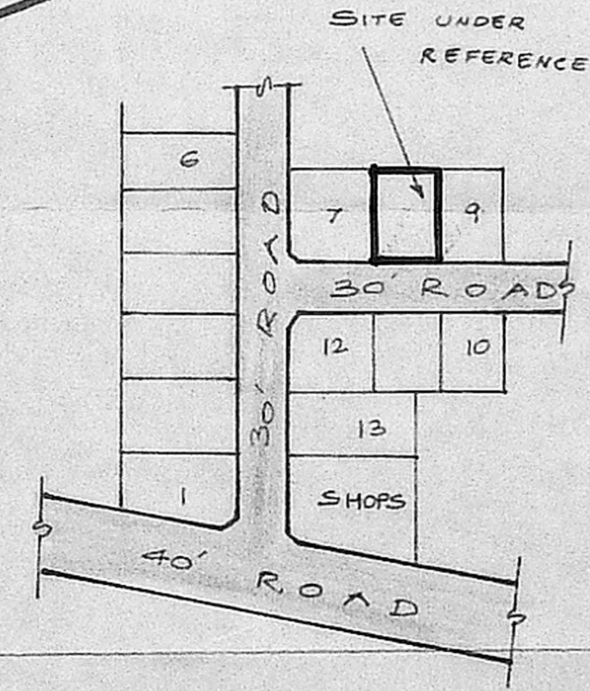
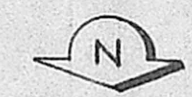

KEY PLAN

NOT TO SCALE

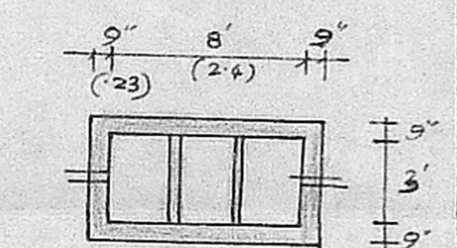

PLAN OF SEPTIC TANK

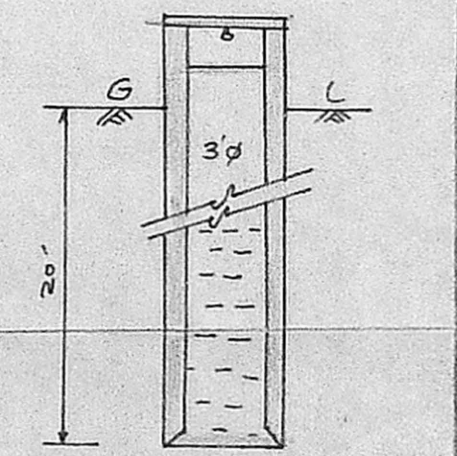

SECTION OF WELL